Spinnliedchen

Albert Ellmenreich
(1816-1905)

"Musikalische Genrebilder", op. 14, № 4 (um 1860)

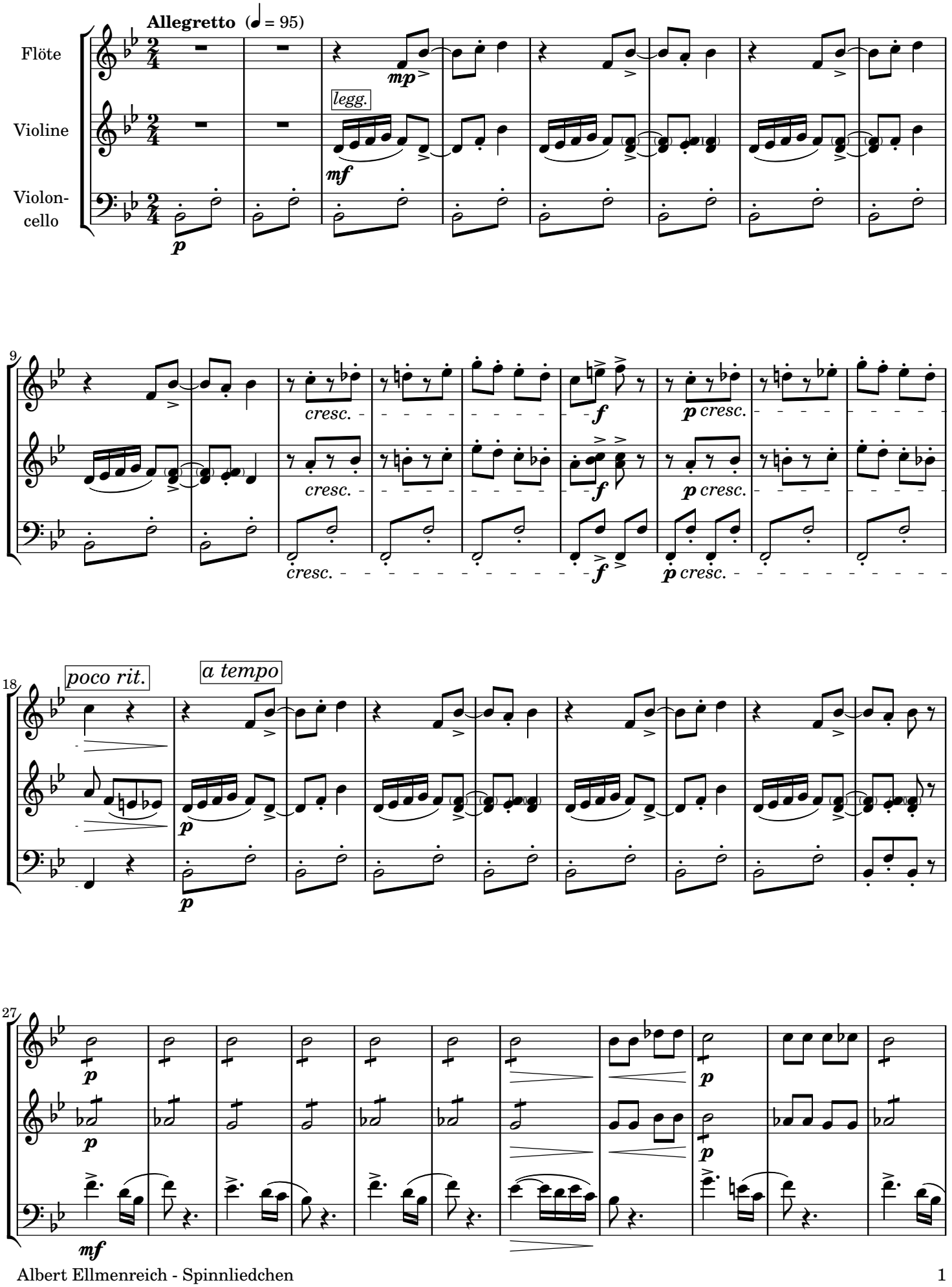

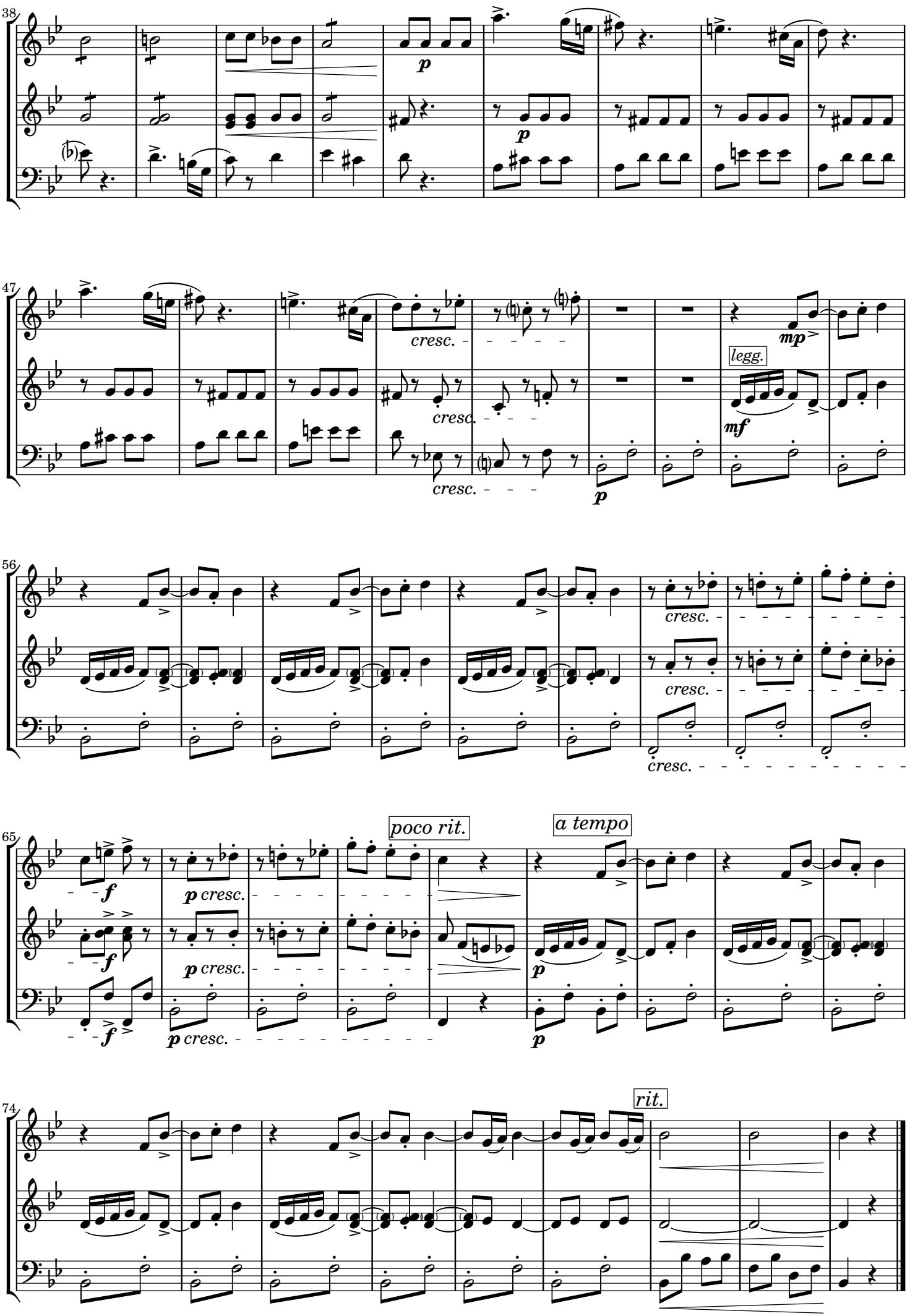
38
p
p
47
cresc.
cresc.
cresc.
p
legg.
mp
mf
56
cresc.
cresc.
cresc.
65
f
p cresc.
p cresc.
f
p cresc.
poco rit.
a tempo
p
p
74
rit.